

PREFINISHED METAL FASCIA & VENTED SOFFIT

HORIZ. HARDBOARD LAP SIDING OVER BUILDING WRAP. COLOR & STYLE AS SELECTED BY OWNER

ASPHALT SHINGLES OVER 15# FELT. COLOR & STYLE AS SELECTED BY OWNER

PREFINISHED CORNER TRIM



**EAST ELEVATION**

SCALE: 1/4" = 1'-0"

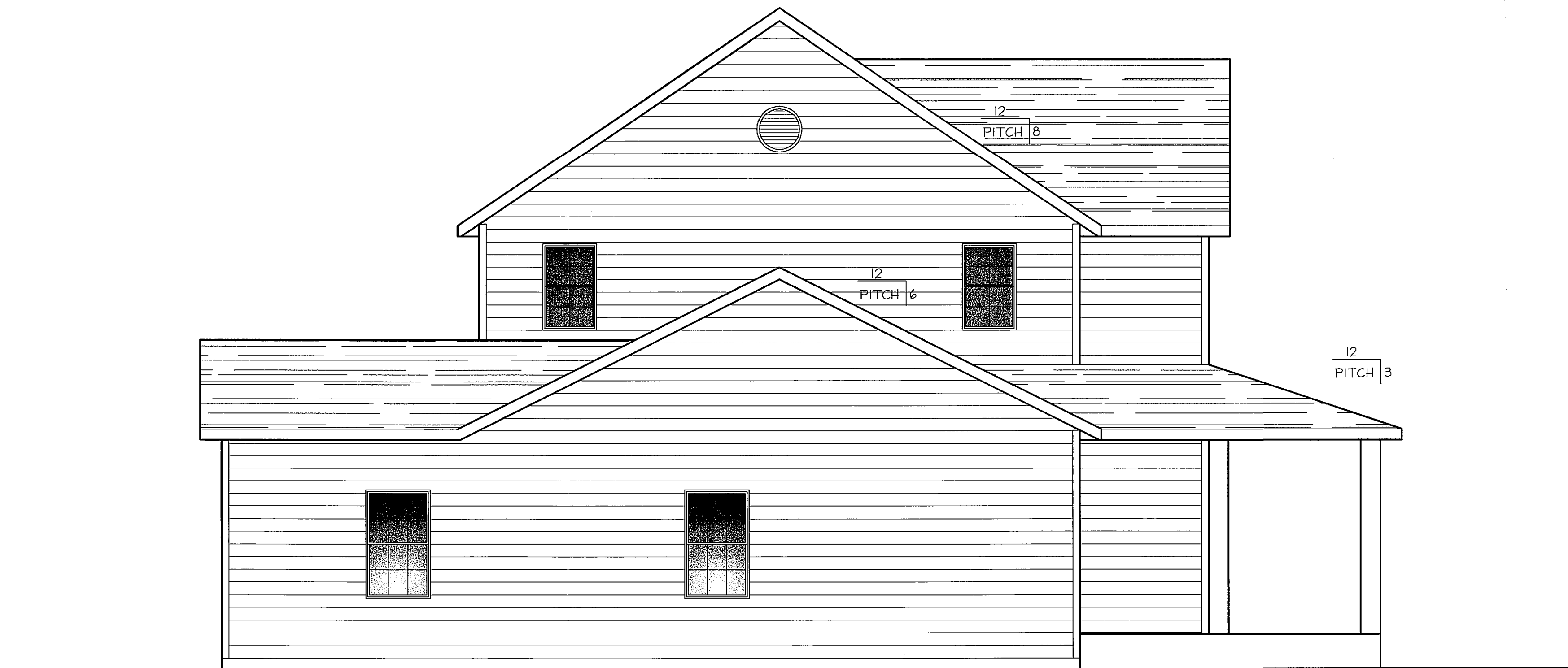

**NORTH ELEVATION**

SCALE: 1/4" = 1'-0"

**PLEASE NOTE:**

ALL CURRENT FEDERAL, STATE AND LOCAL CODES, ORDINANCES AND REGULATIONS, ETC. SHALL BE CONSIDERED AS PART OF THE SPECIFICATIONS OF THIS BUILDING AND ARE TO BE ADHERED TO EVEN IF THEY ARE IN VARIANCE WITH THE PLAN. THE ASSISTANCE OF A LOCAL ENGINEER MAY BE NECESSARY TO COMPLY WITH CODES AND/OR BUILDING SITE CONDITIONS. DESIGNER ASSUMES NO RESPONSIBILITY OVER ANY PHASE OF CONSTRUCTION OR COMPLETED BUILDING. OWNER ASSUMES RESPONSIBILITY FOR ALL STRUCTURAL ENGINEERING REQUIRED TO COMPLETE DESIGN OF STRUCTURE.

VERIFY SCALE!  
THESE PRINTS MAY BE REDUCED. LINE BELOW ORIGINAL DRAWING.  
MODIFY SCALE ACCORDINGLY

NO.	DESCRIPTION	DATE	BY
1	FINAL OWNER CHANGES	7-14	JFH

**DESIGN & DRAFTING SERVICES, LLC**  
HELENA, MONTANA  
458-5193

DRAWN BY: JMH  
CHK'D. BY:  
APPR. BY:  
DATE: 6/20/14

A CUSTOM DESIGNED RESIDENCE  
FOR  
**PAUL & KIM GOODMAN**

SHEET NUMBER  
**6**  
OF 9 SHEETS